NSA Official Notices
Saturday, April 18, 2026

The Legacy Chase at Shawan Downs is pleased to offer a second spring hurdle schooling opportunity for horsemen on **Monday, April 20th**.

Details:
- Monday, April 20th at 10:30am
- All riders must sign a release
- Entry Fee: $150. Check payable to the Legacy Chase at Shawan Downs, LLC
- For three-year-olds and up, licensed riders, catch weights

Entries:
- **Entries due to Posey Obrecht by Sunday April 19th at Noon**.
- posey@thelegacychase.com

Questions:
- Please call James Stierhoff
- 443-271-2390
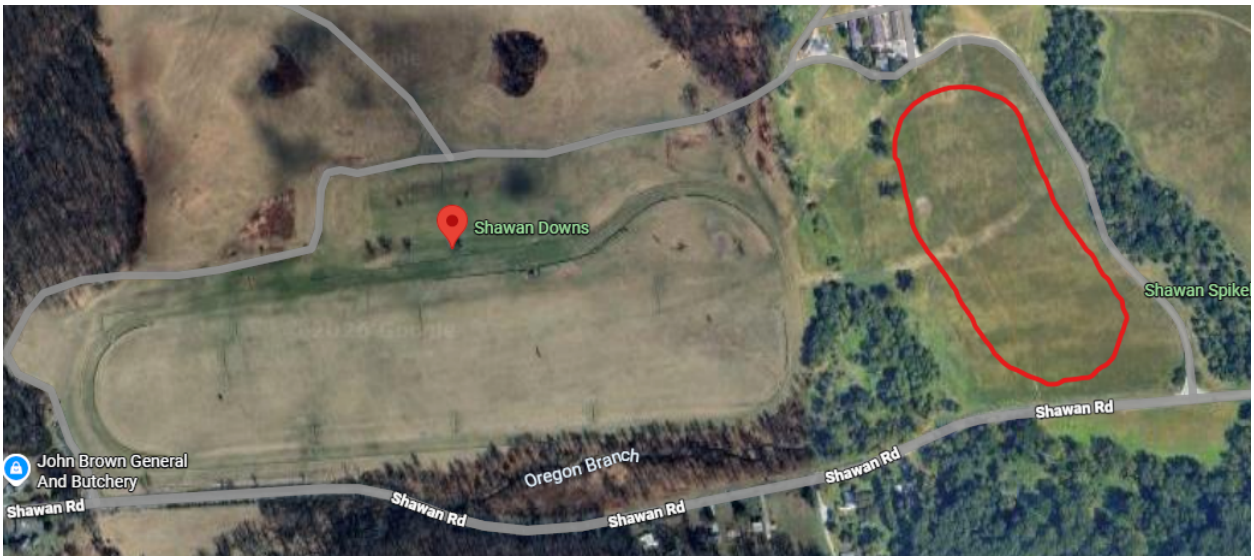
Course:
- Same as the March school. 4 hurdles are placed, two down each long side, enabling riders to go twice around if desired.