NSA Official Notices
Friday, March 20, 2026

With support from the NSA, the Legacy Chase at Shawan Downs is pleased to offer a spring hurdle schooling opportunity for horsemen on **Tuesday, March 31st**. Given the difficult winter conditions, we hope this provides a helpful outlet for younger horses before embarking on their spring campaigns.

Details:
- Tuesday, March 31st at 10:30am
- All riders must sign a release
- Entry Fee: $175. Check payable to the Legacy Chase at Shawan Downs, LLC
- For three-year-olds and up, licensed riders, catch weights

Entries:
- Entries due to Posey Obrecht by 12:00pm Friday, March 27th
- posey@thelegacychase.com

Questions:
- Please call James Stierhoff
- 443-271-2390
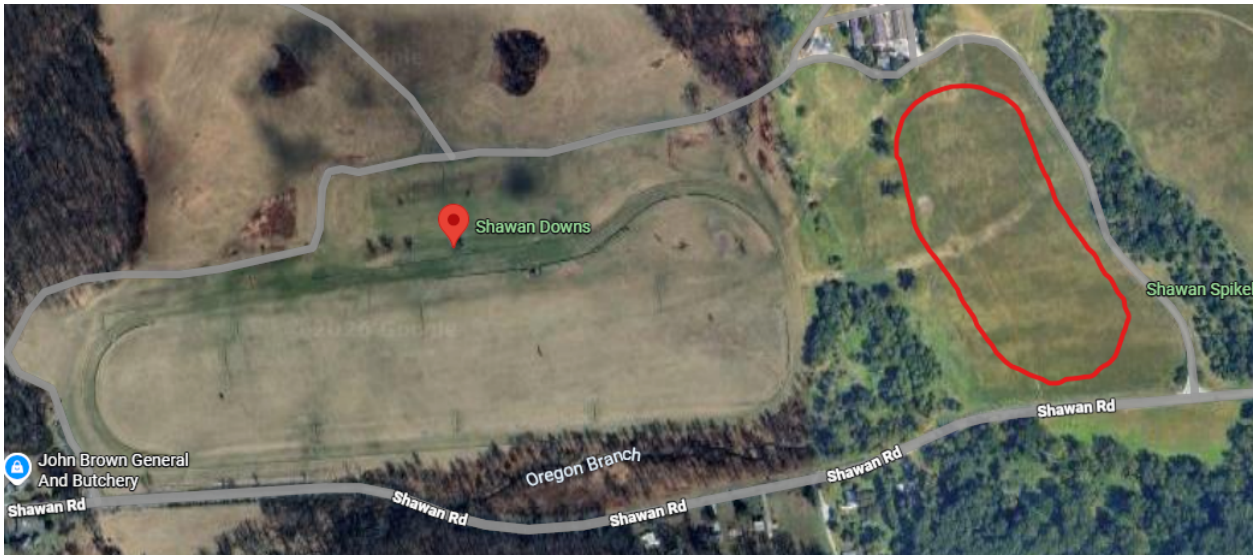
Course:
- To give horses and horsemen the best ground, we will utilize the field highlighted below. This turf has very little traffic throughout the year and is in great condition.
    - This will also limit traffic on the main course following the Pt. to Pt. to preserve ground for the Fall races
- 4 hurdles will be placed, two down each long side, enabling riders to go twice around if desired and school 8 hurdles